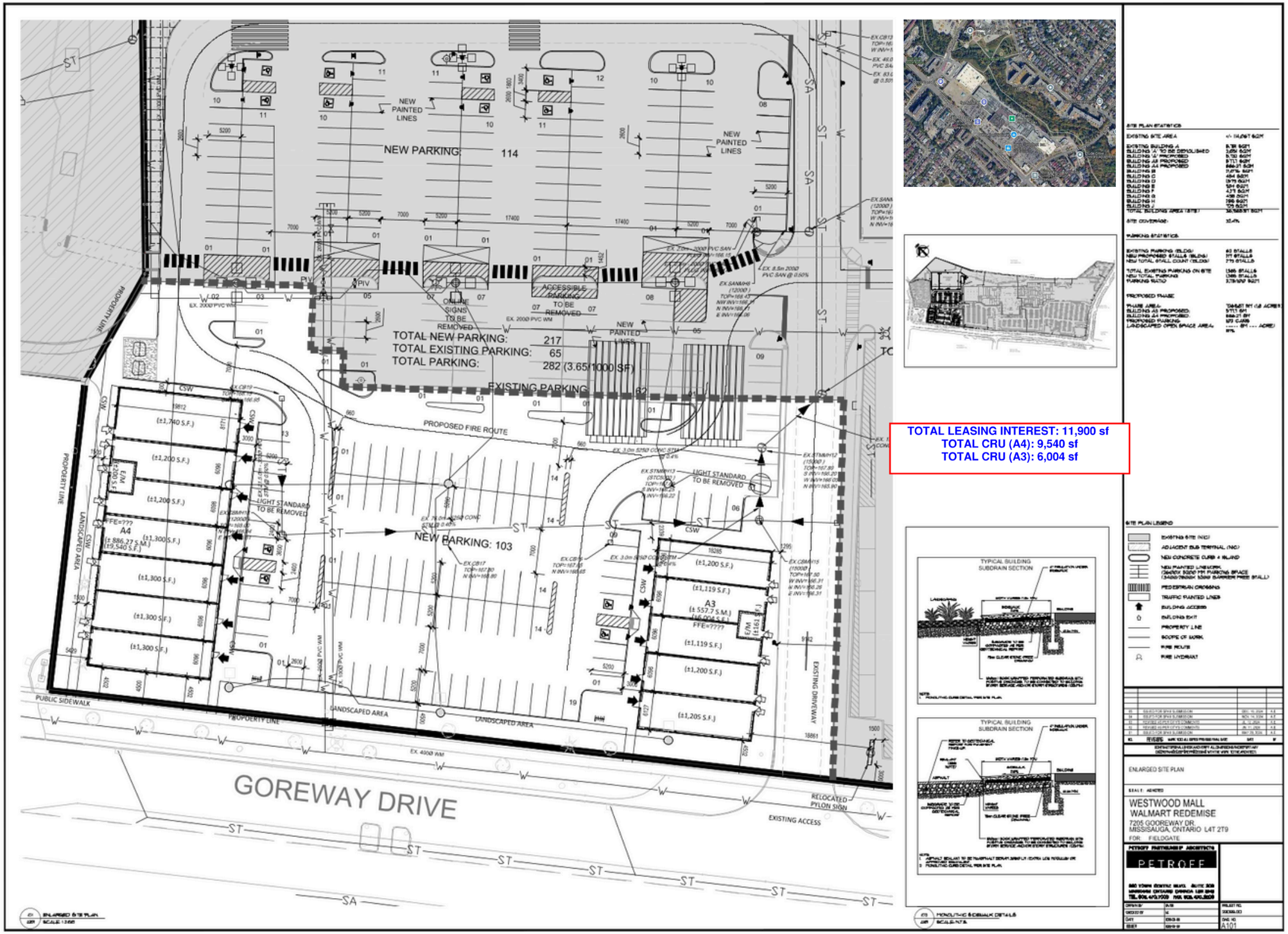
NEW PARKING: 114
NEW PAINTED LINES
ONLINE SIGNS TO BE REMOVED
ACCESSIBLE PARKING TO BE REMOVED
TOTAL NEW PARKING: 217
TOTAL EXISTING PARKING: 65
TOTAL PARKING: 282 (3.65/1000 S.F.)
EXISTING PARKING 62
PROPOSED FIRE ROUTE
LIGHT STANDARD TO BE REMOVED
NEW PARKING: 103
A4
A3
PROPERTY LINE
LANDSCAPED AREA
PUBLIC SIDEWALK
GOREWAY DRIVE
RELOCATED PYLON SIGN
EXISTING ACCESS
EXISTING DRIVEWAY
TOTAL LEASING INTEREST: 11,900 sf
TOTAL CRU (A4): 9,540 sf
TOTAL CRU (A3): 6,004 sf
TYPICAL BUILDING SUBDRAIN SECTION
ENLARGED SITE PLAN
WESTWOOD MALL
WALMART REDEMISE
7205 GOREWAY DR.
MISSISSAUGA, ONTARIO L4T 2T9
FOR: FIELDGATE
PETROFF
A101